

*Calaveras County Fair &
Jumping Frog Jubilee
May 19-22, 2022*

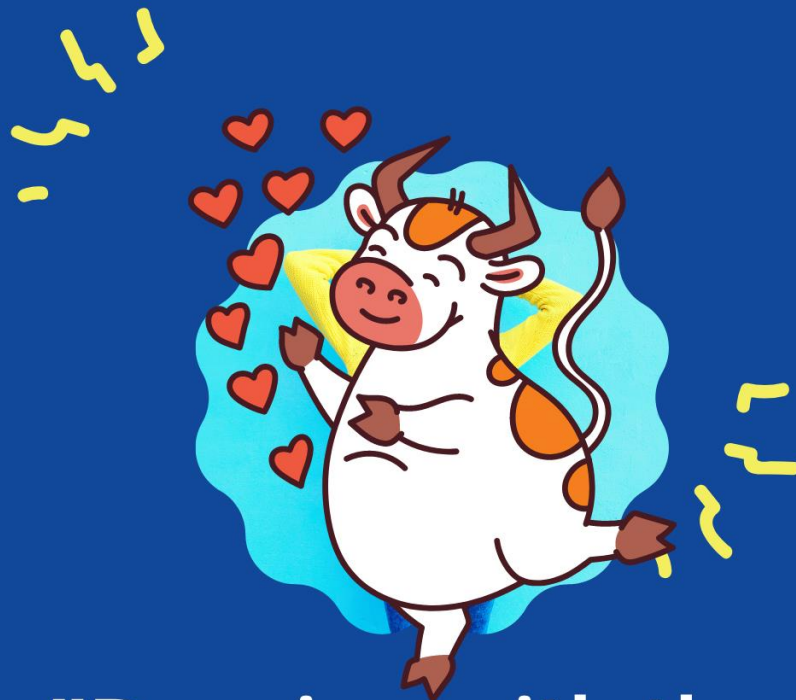

**"Dancing with the
Steers"
Exhibit Guide Book
frogtown.org**

Table of Contents

Page 3	Rules and Guidelines
Page 4	Feature Exhibits
Page 6	Adult/Amateur Table Settings and Hobbies & Gifts
Page 7	Adult/Amateur Crochet, Hand Knit Needlework
Page 8	Adult/Amateur Embroidery and Needle Point; Weaving and Spinning
Page 9-10	Adult/Amateur Quilting/Sewing
Page 11-13	Adult/Amateur Baked Goods
Page 14-16	Adult/Amateur Preserved Foods
Page 17-18	Adult/Amateur Arts and Crafts
Page 19	Adult/Amateur Fine Arts
Page 20-21	Adult/Amateur Photography
Page 22-25	Adult/Amateur Floral/Horticulture
Page 26	Amateur Wine
Page 28-31	Professional Painting, Fine Arts and Photography
Page 31-32	Professional all other
Page 33	Junior Department
Page 34	Junior Banner Competition
Page 35	Junior Table Settings and Hobbies & Gifts
Page 36	Junior Hand Knit, Crochet and Needlework
Page 37	Junior Sewing
Page 38-39	Junior Baked Goods
Page 39-40	Junior Preserved Foods
Page 40-42	Junior Arts and Crafts
Page 42-43	Junior Photography
Page 44-45	Junior Floral/Horticulture
Page 45	Junior Natural Science and Wildlife
Page 46-47	Junior Poetry and Prose
Page 47	Junior Record and Farm Account Books
Page 48	Industrial Education
Page 49	Junior Science, Engineering and Technology
Page 50-54	Ag Mechanics and Industrial Education
Page 55-59	Entry Forms

2022 DEADLINES

SATURDAY APRIL 2, 2022 – by 5 PM

ALL ENTRY FORMS ARE DUE (WITH THE EXCEPTION OF HORTICULTURE). **FAXES NOT ACCEPTED.**

TUESDAY MAY 10, 2022 – 12 P.M. TO 7 PM

DELIVER ENTRIES TO FAIRGROUND

WEDNESDAY MAY 11, 2022 – 10 AM TO 8 PM

DELIVER ENTRIES TO FAIRGROUND

FRIDAY MAY 13, 2022

HORTICULTURE ENTRY FORMS DUE.

SATURDAY MAY 14, 2022 – by 5 PM

OPTIONAL - PICK UP OPENED PRESEVERS JARS AFTER JUDGING.

WEDNESDAY MAY 18, 2022 – 7 AM to 9 AM

BAKED GOODS DELIVERED TO BECKY THATCHER HALL

WEDNESDAY MAY 18, 2022 – 8 AM to 10 AM

HORTICULTURE DELIVERED TO BECKY THATCHER HALL

MONDAY MAY 23, 2022 – PICK UP ENTRIES 12 PM TO 6 PM

RULES AND GUIDELINES

General Information

Entry Form Deadline: **Saturday April 2nd by 5 PM**

There is also a drop box, at the Fairgrounds Office for your convenience.

Entry Limit is 2 per class unless otherwise specified.

Entry Rules – Please Read Carefully

1. All classes, unless otherwise specified, are open to residents of Alpine, Amador, Calaveras, and Tuolumne counties.
2. Unless otherwise stated, Divisions listed in the book will be open to amateur exhibitors only as defined in the State Rules.
3. No late entries will be accepted. **Entry form must be physically at the fairgrounds by the closing date.**
4. Exhibits must have been made or prepared solely by the exhibitor and completed within one year of the opening day of the Fair, unless otherwise stated.
5. Management reserves the right to cancel entries and cash awards and request the removal of exhibits from the grounds where exhibitors are objectionable or disturbing the public or other exhibitors.
6. Entry forms must have the original signature of the exhibitor.
7. All entries in the Junior Departments must have the original signature of the leader, Agriculture instructor or parent/guardian (whichever is applicable).
8. Presentation of completed entry form shall be deemed acceptance of all rules.
9. Incomplete or incorrect entry forms may be returned at the discretion of management and is not responsible for errors in entry forms which may lead to elimination or disqualification of an entry.
10. The “Any other” class is ONLY for items that do not fit a specified category. It is not an overflow for an item that there is already a class for.
11. All the material used in decorating booths, racks, or exhibits must comply with State Fire codes.
12. All reasonable care will be taken to prevent loss or damage to exhibits, but in no event will the 39th District Agricultural Association be responsible for damage that may occur.
13. For all Amateur Adult work there will be a \$1.00 entry fee. Cash awards will be given for 1st, 2nd, and 3rd places.
14. The placement of ribbons does not guarantee correct placing in judging. Only the official placing on the judging sheet will constitute the final placement. Cash awards will be paid based on the signed judging sheets.
15. Unless otherwise stated, Sweepstakes Awards will be figured on the basis provided in the State Rules.
16. Most junior (Youth & Teen) exhibits are judged Danish. The Danish system judged against a standard (there could be several 1st places, etc.). Adults are judged by the American system of judging.
17. The judge’s decision is final and cannot be protested. Protests may be considered if there has been a violation of State or Local rules. A copy of the protest policy is available in the administration office.

ENTRY FORM DEADLINE SATURDAY APRIL 2, 2022

Feature Exhibits – Special Contests

For Exhibitors 19 and older --- Entry fee \$1.00 --- Limit 2 per class
 American System of Judging, Ribbons 1st – 3rd and Best of Division Rosette
 Entries are displayed in the Tom Sawyer Hall

Feature Exhibits

Feature Exhibit Rules:

- Feature Exhibit is open to any group, organization, or community in Alpine, Amador, Calaveras, and Tuolumne counties. The Feature Exhibit program may promote a group.
- A Feature Exhibit may be the joint effort of two or more communities or organizations.
- Display should incorporate the Fair Theme. Points will be awarded for doing so.
- Booth sizes are 10' deep with a 10' front.
- Exhibits must be maintained for the duration of the Fair.
- Exhibitors may purchase an exhibitor's wrist band. (Admission passes are not provided)
- Maintenance of the exhibit is the exhibitor's responsibility and must be completed between 9 AM and 9:30 AM daily during the Fair.
- Set up is Tuesday, May 17th from 12 PM to 8 PM in the Tom Sawyer Hall

DEPT. 1 DIVISION 100 – Feature Exhibits

Class

1. Feature Exhibit 10' x 10'
2. Promoting a Business or Organization

Special Contest

Special Contest rules:

- Exhibits can be about anything that is shown and judged at the Fair.
- Exhibits should be informational.
- Exhibits may be a diorama or a poster board.
- Maximum size is 48" high x 36" wide

DEPT. 1 DIVISION 101 – Special Contests

Class

3. Fair Traditions
4. Fair Theme
5. Fair Food

ENTRY FORM DEADLINE SATURDAY APRIL 2, 2022

ADULT/AMATEUR DEPARTMENT

ADULT/AMATEUR

HOME ARTS DEPARTMENT

For Exhibitors 19 and older --- Entry fee \$10.00 --- Limit 2 per class
American System of Judging, Ribbons 1st – 3rd
Best of Division Rosette – Best of Show Rosette
Entries are displayed in Tom Sawyer Hall
1st Place - \$100 2nd Place - \$50 3rd place - \$25

Table Settings

Table Setting Rules:

- Table must be set for two on a provided 30x30 surface
- Buffet settings are not acceptable, unless stated.
- Paper plates, cups, and napkins are not acceptable.
- Table settings are to remain on exhibit for the duration of the Fair.
- Menu must be included with the table setting
- Set up is Tuesday, May 17th from 12 PM to 6 PM in Tom Sawyer Hall

DEPT. 2 DIVISION 106 – Table Settings

Class

1. Fair theme
2. Fancy Frogs
3. Wild whimsy
4. Colorful creation
5. Fair Food
6. Holiday
7. Any Other

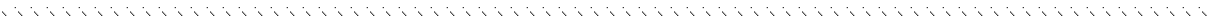

Hobbies & Gifts

DEPT. 3 DIVISION 111 – Soaps, Candles, Lotion, and Potpourri

Deliver to Tom Sawyer Hall Tuesday May 10th from 12 PM to 7 PM or Wednesday May 11th 10 AM to 8 PM

Class

1. Facial/Bath
2. Body Lotion
3. Potpourri
4. Candles

ENTRY FORM DEADLINE SATURDAY APRIL 2, 2022

ADULT/AMATEUR

TEXTILES:

HAND KNIT, CROCHET AND NEEDLEWORK

Textile Rules:

- All entries must have been created and produced by the exhibitor within one year of the opening date of the Fair.
- Bedspreads, quilts, tablecloths, and afghans must have been finished since the previous fair.
- Exhibits must be clean and pressed.
- Articles which are stained, soiled, unsanitary or showing signs of wear will not be accepted nor judged.
- Entries in knit classes must be hand-knitted, unless noted otherwise.
- Knit and crocheted items must include information about fiber content of yarn used.
- If more than one item is entered in a class, they must be different in material, pattern, and style.
- Entries must be delivered to Tom Sawyer Hall Tuesday May 10th from 12 PM to 7 PM or Wednesday May 11th from 10 AM to 8 PM.

DEPT. 4 DIVISION 116 – Crochet, Hand Knit, or Needlework Household Accessories (Large)

Class

- | | |
|--|---|
| 1. Afghan, larger than 48x60”, crochet | 4. Bedspread, crochet |
| 2. Afghan, larger than 48x60”, hand knit | 5. Tablecloth, crochet |
| 3. Afghan, larger than 48x60”, neither knit nor crochet, specify technique | 6. Holiday |
| | 7. Any other, identify item and technique |

DEPT. 4 DIVISION 117 – Crochet, Hand Knit, or Needlework Household Accessories (Small)

Class

- | | |
|---|---|
| 1. Afghan, smaller than 48x60”, crochet | 8. Other household accessory, crochet. Identify item. |
| 2. Afghan, smaller than 48x60”, hand knit | 9. Other household accessory, knit. Identify item. |
| 3. Baby Afghan, crochet | 10. Doll Accessories, knit OR crochet |
| 4. Baby Afghan, hand knit | 11. Holiday |
| 5. Doily or Centerpiece, crochet | 12. Any other, identify item and technique |
| 6. Pillow, crochet | |
| 7. Pillow, hand knit | |

ENTRY FORM DEADLINE SATURDAY APRIL 2, 2022

DEPT. 4 DIVISION 118 – Crocheted Clothing and Accessories

Class

- | | |
|--|---|
| 1. Adult dress, sweater, or coat | 7. Child’s or infant’s socks, booties, or hat |
| 2. Adult vest | 8. Animals or toys, identify |
| 3. Adult shawl or scarf | 9. Purse or bag |
| 4. Adult hat, socks, or slippers | 10. Holiday |
| 5. Child’s dress, sweater, vest, or coat | 11. Any other, identify item |
| 6. Infant dress, sweater, vest, or coat | |

DEPT. 4 DIVISION 119 – Hand Knit Clothing and Accessories

Class

- | | |
|--|---|
| 1. Adult dress, sweater, or coat | 7. Child’s or infant’s socks, booties, or hat |
| 2. Adult vest | 8. Animals or toys, identify |
| 3. Adult shawl or scarf | 9. Purse or bag |
| 4. Adult hat, socks, or slippers | 10. Holiday |
| 5. Child’s dress, sweater, vest, or coat | 11. Any other, identify item |
| 6. Infant dress, sweater, vest, or coat | |

DEPT. 4 DIVISION 120 – Embroidery and Needlepoint

Class

- | | |
|---|--|
| 1. Counted Cross Stitch picture | 6. Brazilian Embroidery, any item, identify |
| 2. Counted Cross Stitch, holiday item, identify | 7. Holiday |
| 3. Counted Cross Stitch, other item, identify | 8. Needlepoint on canvas, any item, identify |
| 4. Thread Embroidery, any item, identify | 9. Hand Beaded, any item, identify |
| 5. Crewel Embroidery, any item, identify | |

DEPT. 4 DIVISION 121 – Weaving or Spinning

Class

- | | |
|--|---|
| 1. Handspun skein | 5. Holiday |
| 2. Handspun Knit or Crochet, identify item and technique | 6. Woven, any other technique (beaded, lace, etc.), identify item and technique |
| 3. Handspun Woven, identify item | |
| 4. Woven wall hanging or tapestry | |

ENTRY FORM DEADLINE SATURDAY APRIL 2, 2022

ADULT/AMATEUR
TEXTILES: QUILTING

Rules:

- Please see general rules for Textiles, page 7
- All entries must have a 4” muslin sleeve sewn across the top back for hanging
- Exhibitors may provide a one-page narrative to display with entry.
- Entries must be delivered to Tom Sawyer Hall Tuesday May 10th from 12 PM to 7 PM or Wednesday May 11th from 10 AM to 8 PM.

DEPT. 5 DIVISION 126 – Hand pieced, hand quilted

DEPT. 5 DIVISION 127 – Hand pieced, home machine quilted

DEPT. 5 DIVISION 128 – Machine pieced, hand quilted

DEPT. 5 DIVISION 129 – Machine pieced, home machine quilted

DEPT. 5 DIVISION 130 – Hand or machine pieced, commercially quilted

DEPT. 5 DIVISION 131 – Appliqued, hand or home machine quilted

DEPT. 5 DIVISION 132 – Appliqued, commercially quilted

Class

- | | |
|---|--|
| <ol style="list-style-type: none"> 1. Bed quilt, identify size 2. Lap quilt 3. Child’s quilt | <ol style="list-style-type: none"> 4. Wall hanging 5. Other item, identify |
|---|--|

DEPT. 5 DIVISION 133 – Tied Quilts

Class

1. 48”x60” or larger
2. Smaller than 48”x60”

ADULT/AMATEUR

TEXTILES: SEWING OTHER THAN QUILTING

DEPT. 6 DIVISION 136 – Animals/Toys (Sewn and Stuffed)

Class

- | | |
|---|---|
| <ol style="list-style-type: none"> 1. Animals, under 18” 2. Animals, over 18” 3. Family, minimum 2, identify 4. Miniature, under 6”, identify | <ol style="list-style-type: none"> 5. Teddy Bear 6. Holiday 7. Any other, identify |
|---|---|

ENTRY FORM DEADLINE SATURDAY APRIL 2, 2022

DEPT. 6 DIVISION 137 – Miscellaneous Household Textiles

Class

- | | |
|--------------------------|------------|
| 1. Bedroom/bathroom | 3. Holiday |
| 2. Household accessories | |

**DEPT. 6 DIVISION 138 – Soft Dolls and Accessories, Sewn and Stuffed
(No commercial bodies or faces)**

Class

- | | |
|------------------------|------------------------|
| 1. Doll, 6-20" | 5. Original, any size |
| 2. Doll, 20-26" | 6. Soft Sculpture |
| 3. Doll clothes | 7. Holiday |
| 4. Miniature, under 6" | 8. Any other, identify |

DEPT. 6 DIVISION 139 – Children’s Clothing

Class

- | | |
|------------------------------|------------|
| 1. Boy’s clothing, identify | 3. Holiday |
| 2. Girl’s clothing, identify | |

DEPT. 6 DIVISION 140 – Fashion Accessories

Class

1. Holiday
2. Any, please identify item

DEPT. 6 DIVISION 141 – Separates Wear

Class

- | | |
|-----------|-----------------------------|
| 1. Blouse | 5. Vest |
| 2. Pants | 6. Holiday |
| 3. Shirt | 7. Any other, identify item |
| 4. Skirt | |

ENTRY FORM DEADLINE SATURDAY APRIL 2, 2022

ADULT/AMATEUR
BAKED GOODS AND CONFECTIONS

For Exhibitors 19 and older --- Entry fee is \$1.00 --- Entry limit 2 per class
American system of judging; 1st -3rd places ribbons
Best of Division Rosette, Best of Show Rosette, Sweepstakes Rosette
Baked Goods entries are displayed in Tom Sawyer Hall.

Rules:

- All entries must be from different recipes
- The entries in this division must be home prepared by the exhibitor without the uses of mixes or other commercially prepared ingredients, except in classes expressly for mixes.
- Entries must not be delivered on glass. All entries will be displayed on plates provided by the Fair
- If more than one item is entered in a class, they must be from different recipes.
- Entries are to be ½ dozen cookies, brownies etc. or ½ loaf, pie or cake (except for Division 146)
- Entries must be delivered to the Tom Sawyer Hall Wednesday May 18th from 7 AM to 9 AM.

DEPT. 7 DIVISION 146 – Decorated Cakes, non-professional

Class

- | | |
|----------------|------------------------------------|
| 1. Any Holiday | 4. Baby or Bridal Shower |
| 2. Birthday | 5. “Boots, Chaps, and Cowboy Hats” |
| 3. Wedding | |

DEPT. 7 DIVISION 147 – Cookies

Class

- | | |
|------------------------|--|
| 1. Bar Cookies | 10. Oatmeal |
| 2. Brownies, cake type | 11. Peanut Butter |
| 3. Brownies, fudge | 12. Shortbread |
| 4. Butter | 13. Snickerdoodles |
| 5. Chocolate | 14. Sugar Cookies |
| 6. Chocolate chip | 15. Fat free, low fat, low sugar (submit recipe) |
| 7. Filled | 16. Holiday, identify |
| 8. Fruit | 17. Any other, identify |
| 9. Macaroon | |

DEPT. 7 DIVISION 148 – Yeast Breads/Rolls

Class

- | | |
|--------------------------------------|--|
| 1. Cinnamon bread | 6. White bread |
| 2. French bread (sourdough or sweet) | 7. Whole wheat bread |
| 3. Mixed grains bread | 8. Special Flavored Bread, identify flavor |
| 4. Rolls, white | 9. Any other, identify |
| 5. Rolls, whole wheat | |

ENTRY FORM DEADLINE SATURDAY APRIL 2, 2022

DEPT. 7 DIVISION 149 – Specialty Yeast Breads/Rolls

Class

- | | |
|------------------------|--|
| 1. Coffee Cake | 5. Other rolls, identify |
| 2. Doughnuts (½ dozen) | 6. Pastries, identify |
| 3. Cinnamon rolls | 7. Any other specialty bread, identify |
| 4. Rolls with nuts | |

DEPT. 7 DIVISION 150 – Quick Breads

Class

- | | |
|-----------------------------|---|
| 1. Biscuits | 6. Banana Bread, with or without nuts |
| 2. Scones | 7. Carrot Bread, with or without nuts |
| 3. Muffins, Bran | 8. Zucchini Bread, with or without nuts |
| 4. Muffins, fruit, identify | 9. Corn Bread |
| 5. Muffins other, identify | 10. Any other, identify |

DEPT. 7 DIVISION 151 – Breads from a Bread Machine

Class

- | | |
|--------------------|------------------------|
| 1. Raisin bread | 4. Whole wheat bread |
| 2. Sourdough bread | 5. Any other, identify |
| 3. White bread | |

DEPT. 7 DIVISION 152 – Cakes

Class

- | | |
|------------------------------------|--|
| 1. Chocolate layer cake | 5. Bundt cake |
| 2. Yellow or white layer cake | 6. Sponge or chiffon cake |
| 3. Layer cake, any other, identify | 7. Pound cake |
| 4. Carrot cake | 8. Non layer cake, any other, identify |

DEPT. 7 DIVISION 154 – Pies

Class

- | | |
|--|-------------------------|
| 1. Cream pie, identify | 6. Banana |
| 2. Chiffon, identify | 7. Coconut |
| 3. Fresh fruit, single or double crust, identify | 8. Chocolate |
| 4. Crumb crust, any filling, identify | 9. Cheesecake |
| 5. Lemon meringue | 10. Any other, identify |

ENTRY FORM DEADLINE SATURDAY APRIL 2, 2022

DEPT. 7 DIVISION 155 – Confections

Class

1. Cherries, dipped
2. Chocolate Nut Clusters
3. Dipped Chocolates identify center
4. Divinity
5. English Toffee
6. Fondant
7. Fudge
8. Peanut Brittle
9. Rocky Road
10. Any other, identify

ENTRY FORM DEADLINE SATURDAY APRIL 2, 2022

ADULT/AMATEUR

PRESERVED FOOD

For Exhibitors 19 and older --- Entry fee is \$1.00 --- Entry limit 2 per class
 American system of judging; 1st -3rd place ribbons
 Best of Division Rosette, Best of Show Rosette, Sweepstakes Rosette
 Preserved Foods entries are displayed in Tom Sawyer Hall

Rules

- Entries must be from different batches.
- All entries must be home prepared by the exhibitor within one year of the opening date of the Fair.
- Opened jars may be picked up immediately following judging, Saturday May 14th.
- Due to storage limitations, the Fair will not be responsible for loss, spoilage, etc., if not picked up in a timely manner.
- All jars must be in a standard jar and sealed. No paraffin seals. No freezer preserves. However, wax peppers do not have to be sealed.
- A STANDARD JAR is a container specifically designed for canning purposes.
- Jars must be sealed with new rings and screw lids.
- Fruit, vegetables & pickles may be in quart or 1-pint jars. Jams, jellies, preserves or marmalades may be in 1-pint, ½ pint or ¼ pint jars.
- Entry to consist of two jars or bottles (same size) of each product entered. One jar will be opened for judging, the other will be displayed
- No decorated jars.
- Entry jars labeling – All entries must be labeled securely on top of all jars. Label must include: the product name, the date of preservation, the canning method used (Example: use 'WB' for water bath canning, 'ASC' for atmospheric steam canning, and 'PC' for pressure canning), and the Division and Class. **The name of the exhibitor must not be on the label.**
- Health Requirements for Preserved Foods: All low-acid food (all vegetables, meats, poultry, and fish) must be canned under pressure. Low-acid fruit, such as figs, must be made more acidic by adding lemon juice as directed in the *USDA Complete Guide to Home Canning*. High-acid foods, including acidified tomatoes, fruits, pickles, and relishes, may be canned in boiling water bath canner or atmospheric steam canner. **Food preserved using the open-kettle, inversion, oven or microwave methods of canning will not be accepted.** Dehydrated meats, including jerky, must have recipe attached to entry indication temperature used to dry meats. USDA research has shown that dried meats must reach a temperature of 165 degrees to kill bacteria.
- Entries must be delivered to Tom Sawyer Hall Tuesday May 10th 12 PM to 7 PM or Wednesday May 11th 10 AM to 8 PM.

DEPT. 8 DIVISION 161 – Canned Fruits

Class

- | | |
|-------------|------------------------|
| 1. Apricots | 4. Peaches |
| 2. Cherries | 5. Pears |
| 3. Figs | 6. Any other, identify |

ENTRY FORM DEADLINE SATURDAY APRIL 2, 2022

DEPT. 8 DIVISION 162 – Canned Vegetables

Class

- | | |
|-------------|------------------------|
| 1. Beans | 3. Peppers |
| 2. Tomatoes | 4. Any other, identify |

DEPT. 8 DIVISION 163 – Pickled Fruits / Vegetables

Class

- | | |
|-------------------|-----------------------------|
| 1. Asparagus | 4. Wax peppers (not sealed) |
| 2. Bread & Butter | 5. Any other, identify |
| 3. Cucumber | |

DEPT. 8 DIVISION 164 – Relishes, Oils, and Sauces

Class

- | | |
|-------------------------------|------------------------|
| 1. Barbecue Sauce | 4. Tomato Chili Sauce |
| 2. Relish, any type, identify | 5. Oils |
| 3. Salsa | 6. Any other, identify |

DEPT. 8 DIVISION 165 – Jams

Class

- | | |
|----------------|-------------------------|
| 1. Apricot | 8. Plum |
| 2. Mixed fruit | 9. Strawberry |
| 3. Blackberry | 10. Raspberry |
| 4. Boysenberry | 11. Pepper |
| 5. Cherry | 12. Fig |
| 6. Peach | 13. Any other, identify |
| 7. Pear | |

DEPT. 8 DIVISION 166 – Jellies

Class

- | | |
|----------------|--------------------------|
| 1. Apple | 6. Strawberry |
| 2. Elderberry | 7. Grape |
| 3. Mint | 8. Pepper |
| 4. Plum | 9. Mixed fruit, identify |
| 5. Pomegranate | 10. Any other, identify |

ENTRY FORM DEADLINE SATURDAY APRIL 2, 2022

DEPT. 8 DIVISION 167 – Preserves

Class

1. Any, identify

DEPT. 8 DIVISION 168 – Marmalade

Class

1. Orange
2. Any, identify

DEPT. 8 DIVISION 169 – Butter or Conserve

Class

1. Apple
2. Peach
3. Any other, identify

DEPT. 8 DIVISION 170 – The Western Way

Class

- | | |
|------------|---------------|
| 1. Peppers | 4. Jerky |
| 2. Salami | 5. Beer |
| 3. Salsa | 6. Cowgirl up |

SPECIAL HOME ARTS AWARDS

- **Dorothea Cooper Award**
 - Trophy given to the Preserves Exhibitor who enters the most items
- **Organization Award**
 - Trophy given to the Church, Club or Civic Organization who enters the most items
- **Baked Goods Sweepstakes**
 - Rosette given to the exhibitor with the highest points
- **Preserved Food Sweepstakes**
 - Rosette given to the exhibitor with the highest points

ENTRY FORM DEADLINE SATURDAY APRIL 2, 2022

ADULT/AMATEUR ARTS AND CRAFTS

For amateur exhibitors 19 and older --- Entry fee is \$1.00 --- Limit 2 entries per class

AMATEUR:

One who cultivates any study of art without pursuing it professionally for monetary compensation.

American system of judging; 1st -3rd places ribbons
Best of Division Rosette, Best of Show Rosette, Sweepstakes Rosette
Entries displayed in Tom Sawyer Hall

Entries must be delivered to Tom Sawyer Hall Tuesday May 10th from 12 PM to 7 PM or
Wednesday May 11th from 10 AM to 8 PM

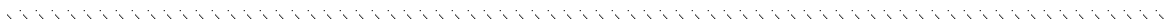

DEPT. 9 DIVISION 176 – Any Glaze Decorations

Class

- | | |
|--|------------------------|
| 1. Bird or animal under 10”, identify | 5. Cookie Jar |
| 2. Bird or animal 10” and over, identify | 6. Figurine |
| 3. Bowl/Dish | 7. Vase |
| 4. Container | 8. Any other, identify |

DEPT. 9 DIVISION 177 – Pottery/Ceramics

Class

- | | |
|-----------------|------------------------|
| 1. Wheel Thrown | 2. Any other, identify |
|-----------------|------------------------|

DEPT. 9 DIVISION 178 – Sculpture

Class

- | | |
|-----------------|------------------------|
| 1. Clay | 3. Wood |
| 2. Metal / Wire | 4. Any other, identify |

DEPT. 9 DIVISION 179 – Stained Glass

Class:

1. Any, identify

ENTRY FORM DEADLINE SATURDAY APRIL 2, 2022

DEPT. 9 DIVISION 180 – Collages

Class:

1. Any, identify

DEPT. 9 DIVISION 181 – Wine Labels

Class:

1. Any, identify

DEPT. 9 DIVISION 182 – Craft Projects

Class

- | | |
|---|-------------------------|
| 1. Clay Pottery Creation | 8. Leatherwork |
| 2. Ceramic Pottery Creation | 9. Ornamental Iron work |
| 3. Creative Scrapbook | 10. Stained Glass |
| 4. Decorated Hats | 11. Stencil Painting |
| 5. Glass Work, Any, Identify | 12. Dolls |
| 6. Holiday Decorations, Any Identify | 13. Any Other, Identify |
| 7. Jewelry (Displayed in a locked case
Must be on cardboard) | |

DEPT. 9 DIVISION 183 – Wood Crafts

Class

- | | |
|-------------------------|--|
| 1. Doll House | 6. Toy, Play, identify |
| 2. Furniture, miniature | 7. Toy, replica to scale, collector's item |
| 3. Furniture, life size | 8. Vignette, miniature settings |
| 4. Inlaid woodworking | 9. Wood carvings |
| 5. Lathe, any item | 10. Any other, identify |

ENTRY FORM DEADLINE SATURDAY APRIL 2, 2022

ADULT/AMATEUR
FINE ARTS

For amateur exhibitors 19 and older --- Entry fee is \$1.00 --- Limit 2 entries per class

AMATEUR:

One who cultivates any study of art without pursuing it professionally for monetary compensation.

American system of judging; 1st -3rd places ribbons
Best of Division Rosette, Best of Show Rosette, Sweepstakes Rosette
Entries are displayed in Tom Sawyer Hall

Rules

- All entries must include the exhibitor’s name and address on the reverse of the item.
- No prints.
- Exhibits must be brought in person by the exhibitor or their agent.
- No wet paintings will be accepted.
- Artworks must be of permanence and durability suitable for exhibition.
- Graphics and transparent watercolors shall be framed.
- All artwork must have screw eyes and wire, suitable for hanging. Metal, glued, or adhesive hangers will not be accepted.
- Permission to photograph and reproduce entries is assumed granted.
- Entries must be delivered to Tom Sawyer Hall Tuesday May 10th from 12 PM to 7 PM or Wednesday May 11th from 10 AM to 8 PM

DEPT. 10 DIVISION 186 – Acrylic

DEPT. 10 DIVISION 187 – Miscellaneous Media (Charcoal, graphics, etc.)

DEPT. 10 DIVISION 188 – Mixed Media

DEPT. 10 DIVISION 189 – Oil

DEPT. 10 DIVISION 190 – Pastel

DEPT. 10 DIVISION 191 – Watercolor

Class

The Following classes apply to Divisions 186 through 191.

- | | |
|--------------------|---------------------------|
| 1. Fair theme | 7. Abstract |
| 2. Animal | 8. Western/Rodeo |
| 3. Floral | 9. Calaveras County Barns |
| 4. Landscape | 10. Frogs |
| 5. Portrait/People | 11. Architecture |
| 6. Seascape | 12. Any other, identify |

ENTRY FORM DEADLINE SATURDAY APRIL 2, 2022

ADULT/AMATEUR

PHOTOGRAPHY

For amateur exhibitors 19 and older --- Entry fee is \$1.00 --- Limit 2 entries per class

AMATEUR:

One who cultivates any study of art without pursuing it professionally for monetary compensation.

American system of judging; 1st -3rd places ribbons
 Best of Division Rosette, Best of Show Rosette, Sweepstakes Rosette
 Entries are displayed in Tom Sawyer Hall

.....

Rules

- Entries must have exhibitor’s name and address on the reverse of the item
- Subject matter not limited or restricted in style
- Prints must be 5” x 7” or 8” x 10”.
- All entries must be matted
- Exhibitors may enter only 10 items total
- Entries must be delivered to Tom Sawyer Hall Tuesday May 10th from 12 PM to 7 PM or Wednesday May 11th from 10 AM to 8 PM

FAIR TIME PHOTOGRAPHY

DEPT. 11 DIVISION 196 – Fair Time Photography – Color

DEPT. 11 DIVISION 197 – Fair Time Photography – Black & White

DEPT 11 DIVISION 198 – Fair Time Photography – Cool Camera Settings

**DEPT 11 DIVISION 199 – Fair Time Photography – All Manipulated Photos:
 Including light-room, photo-shop, and other photo-editing programs (more than slight adjustment)**

4x6 print of original (untouched) must be attached with entry, for division 199 only.

Class

The following classes apply to Divisions 196 through 199. Specify Division number and the appropriate class number on entry form.

All classes except Class 1 must have been taken at the 2021 Calaveras County Fair and Jumping Frog Jubilee

- | | |
|------------------------------|------------------------|
| 1. Fair theme | 5. In the barnyard |
| 2. Fair Food | 6. Famous Frogs |
| 3. Family, Friends, and Fair | 7. Kiddie Parade |
| 4. Wild whimsy | 8. Any other, identify |

ENTRY FORM DEADLINE SATURDAY APRIL 2, 2022

TRADITIONAL PHOTOGRAPHY

DEPT. 11 DIVISION 200 – Traditional Photography – Color

DEPT. 11 DIVISION 201 – Traditional Photography – Black & White

DEPT 11 DIVISION 202 – Traditional Photography – Cool Camera Settings

DEPT 11 DIVISION 203 – Traditional Photography – All Manipulated Photos:
Including light-room, photo-shop, and other photo-editing programs (more than slight adjustment)

4x6 print of original (untouched) must be attached with entry, for division 203 only.

Class

The following classes apply to Divisions 200 through 203. Specify Division number and the appropriate class number on entry form.

- | | |
|------------------------|----------------------------|
| 1. Animals, wild | 9. Macro/Super close-up |
| 2. Animals, all other | 10. People at play or work |
| 3. Birds | 11. Portraits |
| 4. Architectural | 12. Seascape/Marine |
| 5. Children | 13. Still life |
| 6. Flowers and Florals | 14. Sunrise or Sunset |
| 7. Waterscapes | 15. Rodeo & Cowpokes |
| 8. Landscapes | 16. Calaveras County Barns |
| | 17. Any Other, identify |

ENTRY FORM DEADLINE SATURDAY APRIL 2, 2022

ADULT/AMATEUR

FLORAL/HORTICULTURE

For Exhibitors 19 and older --- Entry fee is \$1.00 --- Entry limit 2 per class
1st -3rd places ribbons, Best of Division Rosette, Best of Show Rosette, Sweepstakes Rosette
Entry Form deadline is Friday, May 13th

ARTISTIC FLORAL ARRANGEMENT

Rules

- Containers for cut flowers will be provided
- No artificial coloring of any kind is permissible
- All cut flowers must have their natural foliage. No artificial flowers or foliage is permitted.
- Items delivered to Wine Pavilion on Wednesday May 18th from 8 AM to 10 AM

DEPT. 12 DIVISION 206 – Novice Arrangements

Class

1. “Fair Theme” – Suitable for dining table, informal and colorful, accessories permitted
2. “Country Charm” – A mass arrangement, may be fresh or dried material

DEPT. 12 DIVISION 207 – Open Arrangements

Class

1. Novice, “Fun with Flowers”, Using all fresh plant material
2. Intermediate, “High Sierra”, Designer’s interpretation using wood and rock, a vertical design
3. Intermediate, “Have a Cup,” A cup and saucer used as the container or as an important element, not to exceed 8” overall
4. Intermediate, “My Way”, Free style, choice of plant material
5. Intermediate, “All together”, A stretch design using two containers, one larger than the other
6. Professional, “Experience Counts”, For professional display only, free style

HORTICULTURE

Rules

- Potted plants must have been grown by the exhibitor for at least 90 days
- Container grown plants must be in appropriate containers of proper size.
- All specimens must be of normal growth habit and on their own roots.
- Items delivered to Wine Pavilion on Wednesday May 18th from 8 AM to 10 AM

ENTRY FORM DEADLINE (Floral/Horticulture) FRIDAY MAY 13, 2022

DEPT. 12 DIVISION 208 – Container Grown Plants

Class

- | | |
|--|--------------------------------|
| 1. Dish garden, mixed plants, minimum of 3, 16” maximum overall size | 7. Orchid |
| 2. Dracaena | 8. Pothos |
| 3. Fern, identify | 9. Palm |
| 4. Ficus, identify | 10. Schifflera |
| 5. Geranium | 11. Spider plan |
| 6. Ivy | 12. Rare and unusual, identify |
| | 13. Any other, identify |

DEPT. 12 DIVISION 209 – Bonsai

Class

- | | |
|--|---------------------------------|
| 1. Small, up to 9” high or wide, any species, one tree, any style | 4. Multiple trunk |
| 2. Medium, 9” – 18” high or wide, any species, one tree, any style | 5. Upright, formal, or informal |
| 3. Large, over 18” high or wide, any species, one tree, any style | 6. Windswept (slant) Shekkan |
| | 7. Cascade |
| | 8. Exposed root |
| | 9. Any other, identify |

DEPT. 12 DIVISION 210 – Fresh Potted Herbs

Class

- | | |
|------------|------------------------|
| 1. Basil | 6. Rosemary |
| 2. Chives | 7. Sage |
| 3. Dill | 8. Thyme |
| 4. Mint | 9. Any other, identify |
| 5. Parsley | |

DEPT. 12 DIVISION 211 – Cacti

Class

1. Collection, 5 or more in individual 2” – 4” pots
2. Cactus / succulent dish garden, minimum of 3 plants
3. Opuntia (Pad-Prickly Pears)
4. Any other, identify

DEPT. 12 DIVISION 212 – Cut specimens, flowering vines, trees, shrubs

Class

- | | |
|-----------------------|-------------------------------|
| 1. Azaleas, any color | 6. Shrub, any other, identify |
| 2. Bottle Brush | 7. Tree, identify |
| 3. Oregon Grape | 8. Vine, identify |
| 4. Rhododendron | 9. Any other, identify |
| 5. Escallonia | |

ENTRY FORM DEADLINE (Floral/Horticulture) MAY 13, 2022

DEPT. 12 DIVISION 213 – Fresh Cut Herbs

Class

- | | |
|---|--|
| <ol style="list-style-type: none"> 1. Basil 2. Chives 3. Mint 4. Parsley 5. Rosemary 6. Any other, identify | <ol style="list-style-type: none"> 7. Collection, minimum of 6 species in exhibitor's choice of container, 8" maximum |
|---|--|

DEPT. 12 DIVISION 214 – Cut Flowers (3 Stems each, except as noted – maximum length of 18")

Class

- | | |
|--|--|
| <ol style="list-style-type: none"> 1. Canterbury Bell, any color, one stem 2. Columbine, any color 3. Coral Bells 4. Daisies, Gerbera, any color 5. Daisies, any other 6. Dianthus, single, pink 7. Foxglove, one stem 8. Geranium, any color, one stem 9. Iris, bearded, blue or purple, one stem 10. Iris, bearded, white, one stem 11. Iris, bearded, variegated, one stem 12. Iris, bearded, any other, on stem 13. Iris, Dutch, one stem 14. Iris, any other, one stem 15. Pansies, any color, with foliage 16. Peony, any color, one stem 17. Peony, old fashioned or herbaceous, any color, one stem | <ol style="list-style-type: none"> 18. Peonies, tree, any color, one stem 19. Petunias, single, ruffled or fringed, any other, two stems 20. Poppy, oriental, any color, one stem 21. Snapdragons, any color 22. Sweet Williams, pink 23. Sweet Williams, white 24. Sweet Williams, variegated 25. Violas, any color, with foliage, five stems 26. Annual, any other, identify 27. Perennial, any other, identify 28. Mixed Bouquet, any other, may use some roses, 12-15 stems, not a formal arrangement 29. Rose, Orange, or Apricot 30. Rose, Pink or Rose 31. Rose, Red 32. Any other, identify |
|--|--|

DEPT. 12 DIVISION 215 – Floribunda or Polyantha Roses

Class

1. Any color, identify (One spray, naturally grown)

DEPT. 12 DIVISION 216 – Grandiflora Rosa

Class

1. Any color, identify (One spray, naturally grown)

ENTRY FORM DEADLINE (Floral/Horticulture) MAY 13, 2022

DEPT. 12 DIVISION 217 – Miniature Roses

Class

1. Orange or Apricot
2. Pink or Rose
3. Red
4. White or Cream
5. Yellow
6. Bi-color or variegated
7. Any other, identify

DEPT. 12 DIVISION 218 – Miscellaneous Roses

Class

1. Display of roses, five or more stems, four or more colors
2. Display of roses, five or more stems, 1 to 3 colors
3. Mixed bouquet, 12 to 15 stems
4. Old rose, pink, one spray or one bloom
5. Old rose, white, one spray or one bloom
6. Old rose, red, one spray or one bloom
7. Old rose, any other, one spray or one bloom

SPECIAL CONTEST

Onsite Floral Arranging

Saturday May 21 at 1 PM --- Wine Pavilion --- Entry fee is \$5

Rules

- Container, oasis, flowers, filler, and greens will be provided by the Fair
- Contestants will begin arrangements at a given signal and be allowed 30 minutes to complete their arrangement.
- Arrangements will be judged on appearance, workmanship, and originality
- Entries will be on display for the duration of the Fair

DEPT. 12 DIVISION 219 – Adult Amateur Arrangements on Site

Class

1. Women only
2. Men only
3. Semi-professional (anyone who has won the On Site Arranging in a previous Fair)

ENTRY FORM DEADLINE (Floral/Horticulture) MAY 13, 2022

ADULT/AMATEUR WINE COMPETITION

Entry fee is \$5.00 --- No entry limit, providing entries are different (i.e. Vintage Date, Variety, etc.)
 Entries may be shipped or brought to the Administration office and must be on site by **April 2-5 PM**

Wine will be released on Monday, May 23 from 12 PM to 6 PM
 Please use the Amateur Wine Entry Form at the back of the book

Judging: Private blind tasting

Danish system of judging; Medallions awarded per class of Gold, Silver, and Bronze
 Special Awards include Best of Show Ribbons for both White and Red wine

Rules

- Wine must be produced from grapes grown, or wine must be made in one of the following counties: Amador, Calaveras, El Dorado, Mariposa, Nevada, Placer, Sierra, Tuolumne, or Yuba.
- All wines that are not bottled under bond by a commercial winery and commercially labeled are to be entered in this division
- Please submit two bottles per entry (one for display and one for judging)
- Bottle size is to be 1/5 quart or 750ml.
- Homemade wines are to be labeled with the following information on a label that is approximately 2"x4": Division, Class, Wine, Variety, Wine Makers name, Vintage Date, or NV and the vineyard if known.

DEPT. 250 DIVISION 250 – Amateur Wine

Class

Whites

1. Chardonnay
2. Sauvignon Blanc
3. Viognier
4. Other White Varietals
5. Generic White

Blush and Rose Wine

6. Rose Varietal
7. Rose Blend
8. White Zinfandel
9. Other Blush

Red

- | | |
|------------------------|-------------------------|
| 10. Barbera | 16. Tempranillo |
| 11. Cabernet Sauvignon | 17. Zinfandel |
| 12. Merlot | 18. Rhone Blend |
| 13. Petite Syrah | 19. Other Red Varietals |
| 14. Sangiovese | 20. Generic Red |
| 15. Syrah | |

Desert

21. Late Harvest wine
22. Port
23. Other Dessert wine

ENTRY FORM DEADLINE SATURDAY APRIL 2, 2022

PROFESSIONAL DEPARTMENT

PROFESSIONAL FINE ARTS AND PHOTOGRAPHY

For professional exhibitors 19 years of age and older --- Entry fee is \$2.00 --- 2 entries per class

PROFESSIONAL: A person who engages in an event or activity as an income.

American system of judging; 1st -3rd places ribbons
Best of Division Rosette, Best of Show Rosette, Sweepstakes Rosette, Popular Choice Rosette
Entries displayed in the Frogeteria
Entry forms due by April 2, 2022

Rules

- Exhibitor's name and address must be on the reverse of the entry
- Entries must be the sole work of the entrant's and not shown previously at the Calaveras County Fair
- No prints
- Exhibits must be brought in person by the exhibitor or their agent
- No wet paintings will be accepted. Artworks must be of permanence and durability suitable for exhibition.
- Graphics and transparent watercolors shall be framed and under glass
- All sales direct from artist to purchaser. All work on exhibition will be considered for sale at the price indicated on the entry form. **Work not for sale must be designated NFS.**
- Subject matter not limited or restricted in style, but an Exhibit Supervisor reserves the right to refuse any entry deemed unsuitable. No nudes. Exhibitor will be notified prior to Fair opening if exhibit is determined to be unsuitable
- All work meant for hanging must be equipped with screw eyes or D rings on back, tightly wired, and ready to hang. **Work without these specifications will not be exhibited.**
- Permission to photography and reproduce entries is assumed granted.
- No work May be withdrawn before the close of Fair
- Frames are REQUIRED.
- Photography may be submitted on canvas.
- Please use the correct Professional/Fine Arts/Photography entry form.
- Entries must be delivered to the Frogeteria Tuesday May 10th from 12 PM to 7PM or Wednesday May 11th from 10AM to 8 PM.

PROFESSIONAL FINE ARTS

DEPT. 14 DIVISION 236 – Agricultural Art

Class

1. Any medium, must feature crop, Ag product, agriculturist, or Ag landscape

DEPT. 14 DIVISION 237 – Art Doll

Dolls must be priced for sale or not for sale. Any size dolls are accepted, and they may stand, sit or hang on the wall. The art doll may be comprised of any or all of the following items: paper, clay, stone, leather, wood, feathers, flora, fauna, fungi, fabric, beads, fur, natural plant materials, original photos, old doll parts, bone.

Class

1. Any item or media, identify

ENTRY FORM DEADLINE SATURDAY APRIL 2, 2022

DEPT. 14 DIVISION 238 – Acrylic

DEPT. 14 DIVISION 239 – Miscellaneous Media (Charcoal, Graphics, etc.)

DEPT. 14 DIVISION 240 – Mixed Media

DEPT. 14 DIVISION 241 – Oil

DEPT. 14 DIVISION 242 – Pastels

DEPT. 14 DIVISION 243 – Watercolor

Class

The following classes apply to Divisions 238 through 243. Specify Division number and the appropriate class number on entry form.

- | | |
|--------------------|----------------------------|
| 1. Abstract | 8. Rodeo |
| 2. Animal | 9. Western Scenery |
| 3. Floral | 10. Livestock |
| 4. Landscape | 11. Calaveras County Barns |
| 5. Architecture | 12. Cowpokes |
| 6. Portrait/People | 13. Any other, identify |
| 7. Seascape | |

DEPT. 14 DIVISION 244 – Wine Label

Class

1. Any, identify

DEPT. 14 DIVISION 245 - Collage

Class

1. Any design

DEPT. 14 DIVISION 246 - Sculpture

Class

- | | |
|-------------------------------|-------------------------|
| 1. Fair theme | 7. Wood |
| 2. Clay animal | 8. Stone |
| 3. Scenes of Calaveras County | 9. Mask, any medium |
| 4. Clay figure, people | 10. Basketry |
| 5. Any clay abstract | 11. Frog life |
| 6. Metal or wire | 12. Any other, identify |

ENTRY FORM DEADLINE SATURDAY APRIL 2, 2022

DEPT. 14 DIVISION 247 – Pottery

Class

- | | |
|-----------------------------|-------------------------------|
| 1. Fair theme | 6. Hand built plate |
| 2. Wheel thrown | 7. Frog life |
| 3. Wheel thrown and altered | 8. Scenes of Calaveras County |
| 4. Coil build | 9. Slab built |
| 5. Hand built vessel | 10. Any other, identify |

PROFESSIONAL PHOTOGRAPHY

FAIR TIME PHOTOGRAPHY

DEPT. 15 DIVISION 251 – Fair Time Photography – Color

DEPT. 15 DIVISION 252 – Fair Time Photography – Black & White

DEPT. 15 DIVISION 253 – Fair Time Photography – Cool Camera Settings

**DEPT. 15 DIVISION 254 – Fair Time Photography – All Manipulated Photos:
Including light-room, photo-shop, and other photo-editing programs (more than slight adjustment)**

4x6 of original (untouched) must be attached with entry, for division 254 only.

The following classes apply to Divisions 251 through 254. Specify Division number and the appropriate class number on entry form.

All except for Class 1 must have been taken at the 2021 Calaveras County Fair & Jumping Frog Jubilee

Class

- | | |
|------------------------------|------------------------|
| 1. Fair theme | 5. In the Barnyard |
| 2. Fair Food | 6. Famous Frogs |
| 3. Family, Friends, and Fair | 7. Kiddie Parade |
| 4. Wild whimsy | 8. Any other, identify |

ENTRY FORM DEADLINE SATURDAY APRIL 2, 2022

TRADITIONAL PHOTOGRAPHY

DEPT. 15 DIVISION 255 – Traditional Photography – Color
DEPT. 15 DIVISION 256 – Traditional Photography – Black & White
DEPT. 15 DIVISION 257 – Traditional Photography – Cool Camera Settings
DEPT. 15 DIVISION 258 – Traditional Photography – All Manipulated Photos:
Including light-room, photo-shop, and other photo-editing programs (more than slight adjustment)

4x6 of original (untouched) must be attached with entry, for division 258 only.

The following classes apply to Divisions 255 through 258. Specify Division number and the appropriate class number on entry form.

Class

- | | |
|-----------------------|----------------------------|
| 1. Animals, wild | 9. Macro/super close-up |
| 2. Animals, all other | 10. People at play or work |
| 3. Birds | 11. Portraits |
| 4. Architectural | 12. Seascape/Marine |
| 5. Children | 13. Still life |
| 6. Flowers and Floral | 14. Sunrise or Sunset |
| 7. Waterscapes | 15. Rodeo & Cowpokes |
| 8. Landscapes | 16. Calaveras County Barns |
| | 17. Any other, identify |

PROFESSIONAL HOBBIES & GIFTS

DEPT. 16 DIVISION 260 – Soaps, Candles, Lotions and Potpourri

Deliver to Frogeteria Tuesday May 4th from 12 PM to 7 PM or Wednesday May 5th 10 AM to 8 PM

Class

1. Facial/Bath/Body Soaps
2. Facial/Body Lotions
3. Potpourri
4. Candles

DEPT. 16 DIVISION 261 – Jewelry

Class

1. Necklace
2. Earrings
3. Bracelet
4. Any other, identify

ENTRY FORM DEADLINE SATURDAY APRIL 2, 2022

PROFESSIONAL BAKED COOKIES

Deliver to Tom Sawyer Wednesday, May 18th from 7 AM to 9 AM
1/2 dozen cookies to be submitted

DEPT. 17 DIVISION 265 – Cookies

Class

- | | |
|------------------------|--|
| 1. Bar Cookies | 10. Oatmeal |
| 2. Brownies, cake type | 11. Peanut Butter |
| 3. Brownies, fudge | 12. Shortbread |
| 4. Butter | 13. Snickerdoodles |
| 5. Chocolate | 14. Sugar Cookies |
| 6. Chocolate chip | 15. Fat free/low fat/low sugar (submit recipe) |
| 7. Filled | 16. Holiday, identify |
| 8. Fruit | 17. Any other, identify |
| 9. Macaroon | |

PROFESSIONAL JAMS & JELLIES

Deliver to Tom Sawyer Tuesday May 10th 12 PM to 7 PM or Wednesday May 11th 10 AM to 8 PM

- Two jars of jams or jellies to be submitted.
- Opened jars may be picked up immediately following judging, Saturday May 14th.

DEPT. 18 DIVISION 270 – Jams

Class

- | | |
|----------------|-------------------------|
| 1. Apricot | 8. Plum |
| 2. Mixed fruit | 9. Strawberry |
| 3. Blackberry | 10. Raspberry |
| 4. Boysenberry | 11. Pepper |
| 5. Cherry | 12. Fig |
| 6. Peach | 13. Any other, identify |
| 7. Pear | |

DEPT. 18 DIVISION 271 – Jellies

Class

- | | |
|----------------|--------------------------|
| 1. Apple | 6. Strawberry |
| 2. Elderberry | 7. Grape |
| 3. Mint | 8. Pepper |
| 4. Plum | 9. Mixed fruit, identify |
| 5. Pomegranate | 10. Any other, identify |

The Art Show is coordinated by the Arts of Bear Valley and Golden Palette.

The Best of Show Plaque is sponsored by the Calaveras Arts Council

ENTRY FORM DEADLINE SATURDAY APRIL 2, 2022

JUNIOR DEPARTMENT

JUNIOR DEPARTMENT

(Youth and Teen Divisions)

All classes, unless otherwise specified, are open to residents of Alpine, Amador, Calaveras and Tuolumne Counties.

All items must be delivered to the Fair on Tuesday, May 10th, 12 PM to 7 PM or Wednesday, May 11th, 10 AM – 8 PM *unless otherwise stated.*



BANNER COMPETITION

Rules

- Competition is open to 4-H Club, FFA Chapter, Grange and other youth projects. For example, the club swine group AND the club sheep group may each enter a panel display.
- Judging will be based on the Banner best depicting the Fair theme: “Frogtown Hoedown.”
- Banners must be 4’ feet horizontal (width) and 6’ vertical (length) finished size.
- To be made of fabric (i.e. burlap).
- Must include dowel or PVC pipe through the top (4’ side) of Banner for hanging.
- Panels must be designed and constructed by club/chapter members. Adults may only advise. Adult help may cause the group to be disqualified from awards and further competition.
- The Name of the Youth Organization or Person entered must **not** be displayed on the Banner or it will be disqualified.
- Items must be delivered to Tom Sawyer Hall on Tuesday, May 10th 12 PM to 7 PM or Wednesday, May 11th 10 AM to 8 PM

DEPT. 20 DIVISION 300 – Agricultural Banner Display

Class

- | | |
|------------------|-----------------------------|
| 1. 4-H Banner | 4. Individual Banner |
| 2. FFA Banner | 5. Other Youth Group Banner |
| 3. Grange Banner | 6. Classroom Banner |

ENTRY FORM DEADLINE SATURDAY APRIL 2, 2022

JUNIOR HOME ARTS DEPARTMENT

For Exhibitors thru age 18 or in the 12th grade – Entry limit is 2 per class – No entry fee

Danish system of judging; 1st -3rd places ribbons, Best of Division Rosette, Best of Show Rosette
Home Art entries are delivered to and displayed in Tom Sawyer Building

Junior Exhibitor grade level as of January 1, 2022

JUNIOR TABLE SETTINGS

Rules

- Table must be set for two on provided 30"x30" surface
- Buffet settings are not acceptable, unless stated
- Paper plates, cups, and napkins are not acceptable
- Table settings are to remain on exhibit for the duration of the Fair
- Menu must be included with table setting
- **Set up is Tuesday, May 17th from 12 PM to 6 PM**

DEPT. 21 DIVISION 306 – Table Setting

Class

1. Fair theme
2. Western Swing
3. Boot Scootin' Boogie
4. Fair Food
5. Any other, identify

JUNIOR HOBBIES & GIFTS

DEPT. 21 DIVISION 307 – Preschool through Kindergarten

DEPT. 21 DIVISION 308 – 1st through 3rd grade

DEPT. 21 DIVISION 309 – 4th through 5th grade

DEPT. 21 DIVISION 310 – 6th through 8th grade

DEPT. 21 DIVISION 311 – 9th through 12th grade

Class

The following classes apply to Divisions 307 through 311.

- | | | |
|----------------------------|----------------------|-------------------------|
| 1. Holiday / Seasonal item | 5. Potpourri | 8. Jewelry, earrings |
| 2. Rug making | 6. Candles | 9. Jewelry, bracelet |
| 3. Soaps | 7. Jewelry, necklace | 10. Any other, identify |
| 4. Lotions | | |

ENTRY FORM DEADLINE SATURDAY APRIL 2, 2022

JUNIOR TEXTILES

JUNIOR HAND KNIT, CROCHET & NEEDLEWORK

Textile Rules:

- All entries must have been created and produced by the exhibitor within one year of the opening date of the Fair.
- Bedspreads, quilts, tablecloths, and afghans must have been finished since the previous fair.
- Exhibits must be clean and pressed.
- Articles which are stained, soiled, unsanitary or showing signs of wear will not be accepted nor judged.
- Entries in knit classes must be hand-knitted, unless noted otherwise.
- Knit and crocheted items must include information about fiber content of yarn used.
- If more than one item is entered in a class, they must be different in material, pattern, and style.
- Items must be delivered to Tom Sawyer Hall on Tuesday, May 10th 12 PM to 7 PM or Wednesday, May 11th 10 AM to 8 PM

Junior Exhibitor grade level as of January 1, 2022

DEPT. 22 DIVISION 316 – Preschool through Kindergarten

DEPT. 22 DIVISION 317 – 1st through 3rd grade

DEPT. 22 DIVISION 318 – 4th through 5th grade

DEPT. 22 DIVISION 319 – 6th through 8th grade

DEPT. 22 DIVISION 320 – 9th through 12th grade

Class

The following classes apply to Divisions 316 through 320. State method; hand knit, crochet or needle work.

- | | |
|---------------------------------|-------------------------|
| 1. Afghan, larger than 48"x60" | 7. Animals or toys |
| 2. Afghan, smaller than 48"x60" | 8. Quilt |
| 3. Baby afghan | 9. Pillow |
| 4. Tablecloth | 10. Table accessories |
| 5. Doily or centerpiece | 11. Purse or bag |
| 6. Doll accessories | 12. Any other, identify |

ENTRY FORM DEADLINE SATURDAY APRIL 2, 2022

JUNIOR SEWING

Rules

- Each exhibit is to be listed separately and identified by name (dress, blouse, etc.) on the entry form.
- Different means unlike in material used, pattern, or style. An exhibit may consist of an item judged individually, a two-piece outfit, or a coordinated exhibit from three to five items not judged elsewhere
- Articles must be adequately cleaned and pressed
- Items must be delivered to Tom Sawyer Hall on Tuesday, May 10th 12 PM to 7 PM or Wednesday, May 11th 10 AM to 8 PM

Junior Exhibitor grade level as of January 1, 2022

DEPT. 22 DIVISION 326 – Preschool through Kindergarten

DEPT. 22 DIVISION 327 – 1st through 3rd grade

DEPT. 22 DIVISION 328 – 4th through 5th grade

DEPT. 22 DIVISION 329 – 6th through 8th grade

DEPT. 22 DIVISION 330 – 9th through 12th grade

Class

The following classes apply to Divisions 326 through 330.

- | | |
|-----------------|---|
| 1. Blouse/shirt | 8. Apron |
| 2. Dress | 9. Two-piece outfit |
| 3. Skirt | 10. Sewn accessories (handbag, scarf, etc.) |
| 4. Jacket/coat | 11. Quilt |
| 5. Shorts | 12. Pillow |
| 6. Pants | 13. Pillowcase |
| 7. Swimwear | 14. Table accessories |
| | 15. Any other, identify |

A sewing machine will be awarded to the exhibitor with the most points in department number 22.

ENTRY FORM DEADLINE SATURDAY APRIL 2, 2022

JUNIOR BAKED GOODS

Rules

- One entry per exhibit of a particular type (drop cookie, bars, etc.)
- Entry sheet must list type of food, specify baked in oven or microwave
- All baked goods become property of the Fair
- The exhibitor must have prepared the entries in this department
- Exhibitor is limited to entries in one age division
- Deliver cakes and other items on foil covered cardboard (no glass)
- ½ dozen cookies, brownies etc., or ½ loaf, pie or cake (except for classes 31 through 33).
- Deliver all baked goods to Tom Sawyer Hall on Wednesday, May 18 between 7 AM and 9 AM

Junior Exhibitor grade level as of January 1, 2022

DEPT. 23 DIVISION 331 – Preschool through Kindergarten

DEPT. 23 DIVISION 332 – 1st through 3rd grade

DEPT. 23 DIVISION 333 – 4th through 5th grade

DEPT. 23 DIVISION 334 – 6th through 8th grade

DEPT. 23 DIVISION 335 – 9th through 12th grade

Class

The following classes apply to Divisions 331 through 335.

Breads

- | | |
|---------------------------|------------------------|
| 1. Biscuits | 6. Rolls, yeast |
| 2. Muffins | 7. Coffee Cake |
| 3. Braided breads | 8. Doughnuts |
| 4. Quick breads/nut bread | 9. Any other, identify |
| 5. Breads, yeast | |

Cakes

- | | |
|----------------------------|------------------------------|
| 10. Angel, Chiffon, Sponge | 13. Loaf cake, apple, banana |
| 11. Pound or Bundt | 14. Any other cake, identify |
| 12. Chocolate | |

Candy

- | | |
|--------------------------|-------------------------------|
| 15. Divinity | 18. Rocky Road |
| 16. Fudge, light or dark | 19. Fondant |
| 17. English Toffee | 20. Any other candy, identify |

Cookies

- | | |
|----------------------------|--------------------------|
| 21. Peanut butter cookies | 26. Oatmeal cookies |
| 22. Brownies | 27. Refrigerator cookies |
| 23. Pressed cookies | 28. Bar cookies |
| 24. Snickerdoodles | 29. Drop cookies |
| 25. Chocolate chip cookies | 30. Any other, identify |

ENTRY FORM DEADLINE SATURDAY APRIL 2, 2022

Decorated Items

- 31. Decorated cake
- 32. Decorated egg
- 33. Any other item, identify (Sugar mold, Gingerbread House, etc.)

Pies

- 34. Fresh fruit, identify
- 35. Nut, any kind, identify
- 36. Lemon Meringue
- 37. Pumpkin
- 38. Coconut Cream
- 39. Banana Cream
- 40. Chocolate Cream
- 41. Cheesecake
- 42. Any other, identify

A baking set will be awarded to the exhibitor with the most points in department number 23.

JUNIOR PRESERVED FOODS

Rules

- Each entry must be from a different batch or the same product preserved by a different method
- Exhibitor is limited to entries in one age Division
- Entries must be labeled with the method of canning or preserving, processing times and temperature or pounds pressure, and list of ingredients
- Jar size: quart, pint or half-pint
- Entry to consist of two jars of the same size for each product entered. One jar will be opened for judging, the other will be displayed
- Opened jars may be picked up immediately following judging, Saturday, May 14th.
- Mark jar intended for tasting
- Entry form must list the type of produce and the method of process used
- All jars must be standard and sealed (except peppers). No paraffin seals and no freezer preserves.
- A standard jar is a container specifically designed for canning purposes.
- Jars must be sealed with new rings
- Low acid foods must be canned under pressure
- Dried products should be wrapped in clear plastic or sealed jars
- Deliver all preserved foods to Tom Sawyer Hall on Tuesday, May 10th between 12 PM and 7 PM or Wednesday, May 11th between 10 AM and 8 PM

Junior Exhibitor grade level as of January 1, 2022

DEPT. 24 DIVISION 336 – Preschool through Kindergarten

DEPT. 24 DIVISION 337 – 1st through 3rd grade

DEPT. 24 DIVISION 338 – 4th through 5th grade

DEPT. 24 DIVISION 339 – 6th through 8th grade

DEPT. 24 DIVISION 340 – 9th through 12th grade

ENTRY FORM DEADLINE SATURDAY APRIL 2, 2022

Class

The following classes apply to Divisions 336 through 340

- | | |
|--------------------|--|
| 1. Canned fruit | 7. Canned vegetable |
| 2. Canned jam | 8. Canned wax peppers (do not need to be sealed) |
| 3. Canned jelly | 9. Any other canned, identify |
| 4. Canned pickles | 10. Dried jerky |
| 5. Canned relish | 11. Any other dried, identify |
| 6. Canned tomatoes | |

JUNIOR ARTS & CRAFTS

For Exhibitors thru age 18 or in the 12th grade – Entry limit is 2 per class – No entry fee
 Jr. Arts & Crafts delivered to Tom Sawyer Hall Tuesday, May 10th between 12 PM and 7 PM or
 Wednesday May 11th between 10 AM and 8 PM

Junior Exhibitor grade level as of January 1, 2022

Rules

- When entering an item that is pre-cut or pre-stamped, attach a note stating which portion of the item you completed
- Exhibits will be judged on neatness and artistry
- All prints, regardless of size, must be no smaller than 8"x10" and no larger than 18"x24" including matting
- Entries must have exhibitors name and address on the back
- Art must be prepared to hang.
- **NO GLASS FRAMES**
- **Designated divisions for classroom projects, teacher to provide student or class list.**
 - Division 346 refers to *multiple students working on one project* (i.e. Mural)
 - Division 347 refers to *individual students submitting identical items under one classroom* (i.e. similar items displayed on butcher paper)

DEPT. 25 DIVISION 341 – Preschool through Kindergarten

DEPT. 25 DIVISION 342 – 1st through 3rd grade

DEPT. 25 DIVISION 343 – 4th through 5th grade

DEPT. 25 DIVISION 344 – 6th through 8th grade

DEPT. 25 DIVISION 345 – 9th through 12th grade

DEPT. 25 DIVISION 346 – Class project, single item

DEPT. 25 DIVISION 347 – Class project, multiple items

ENTRY FORM DEADLINE SATURDAY APRIL 2, 2022

*The following classes apply to Divisions 341 through 347. Divisions 341 through 347 are **not** eligible for auction.*

Fine Arts

1. Acrylic painting
2. Clay
3. Collage
4. Crayon drawing
5. Cut and paste item
6. Drawing
7. Mural (no larger than 4'x6')
8. Oil painting
9. Papier Mache
10. Sculpture
11. Watercolor
12. Colored pencil drawing
13. Stained Glass
14. Any other, identify

Wood Working

15. Article of furniture, identify
16. Toolbox
17. Wood carving
18. Wood toy or game
19. Any other, identify

Metal Working

20. Ornamental Iron, other than floor pieces
21. Ornamental Iron, floor pieces
22. Fabricated Metal (hand carts, fire award sets, etc.)
23. Sheet Metal (toolboxes, mailboxes, dust pans, etc.)
24. Foundry and Forging
25. Machine work (hammers, punches, etc.)
26. Any other, identify

Auto Shop

27. Mechanical
28. Auto Body
29. Any other, identify

Computer Projects

30. Flyers, brochures
31. Web page
32. Artwork, must be mounted or matted for hanging no larger than 18"x24"
33. Any other, identify

ENTRY FORM DEADLINE SATURDAY APRIL 2, 2022

Other Projects

34. Poster or Panel display
35. Notebook or Portfolio related to special projects
36. Recycled art
37. Recycled home furnishings
38. Refinished item
39. Upholstered item
40. Scrap booking
41. Duct tape art
42. Lego project, kit. (Legos must be secured or may risk not being judged if pieces are missing)
43. Lego project, free build (Legos must be secured or may risk not being judged if pieces are missing)
44. Any other, identify

An art set will be awarded to the exhibitor with the most points in department number 25.

JUNIOR PHOTOGRAPHY

Jr. Photography delivered to the Tom Sawyer Hall Tuesday, May 10th between 12 Pm and 7 PM or Wednesday, May 11th between 10 AM and 8 PM.

Rules

- All exhibits must have been taken and prepared within one year of the opening day of the Fair
- NO prints previously exhibited at the Calaveras County Fair are eligible
- Prints must have been taken by the Exhibitor, but may have been processed by photo finishers
- Prints must be 5"x7" or 8"x10", mounted on some type of matting
- **NO FRAMES AND NO GLASS.**

Junior Exhibitor grade level as of January 1, 2022

PHOTOGRAPY

DEPT. 26 DIVISION 350 – Preschool through Kindergarten

DEPT. 26 DIVISION 351 – 1st through 3rd grade

DEPT. 26 DIVISION 352 – 4th through 5th grade

DEPT. 26 DIVISION 353 – 6th through 8th grade

DEPT. 26 DIVISION 354 – 9th through 12th grade

ENTRY FORM DEADLINE SATURDAY APRIL 2, 2022

The following classes apply to Divisions 350 through 354.

Traditional

- | | |
|------------------------------------|---|
| 1. Color Photo – Fair theme | 7. Color Photo – Rodeo/Western |
| 2. Color Photo – People | 8. Color Photo – Animals |
| 3. Color Photo – Scenery | 9. Color Photo – Calaveras County Barns |
| 4. Color Photo – Architecture | 10. Color Photo – Cowpokes |
| 5. Color Photo – Sunrise or Sunset | 11. Color Photo – Any other, identify |
| 6. Color Photo - Floral | |

Traditional

- | | |
|---------------------------------------|--|
| 12. Black & White – Fair theme | 18. Black & White – Rodeo/Western |
| 13. Black & White – People | 19. Black & White – Animals |
| 14. Black & White – Scenery | 20. Black & White – Calaveras County Barns |
| 15. Black & White – Architecture | 21. Black & White – Cowpokes |
| 16. Black & White – Sunrise or Sunset | 22. Black & White – Any other, identify |
| 17. Black & White – Floral | |

Cool Camera Settings

- | | |
|-----------------------|----------------------------|
| 23. Fair theme | 29. Rodeo/Western |
| 24. People | 30. Animals |
| 25. Scenery | 31. Calaveras County Barns |
| 26. Architecture | 32. Cowpokes |
| 27. Sunrise or Sunset | 33. Any other, identify |
| 28. Floral | |

All Manipulated Photos:

4x6 print of original (untouched) must be attached with entry, for classes 34 through 44.

- | | |
|-----------------------|----------------------------|
| 34. Fair theme | 40. Rodeo/Western |
| 35. People | 41. Animals |
| 36. Scenery | 42. Calaveras County Barns |
| 37. Architecture | 43. Cowpokes |
| 38. Sunrise or Sunset | 44. Any other, identify |
| 39. Floral | |

A camera will be awarded to the exhibitor with the most points in department number 26.

ENTRY FORM DEADLINE SATURDAY APRIL 2, 2022

JUNIOR FLORAL/HORTICULTURE

For Exhibitors thru age 18 or in 12th grade – Entry limit is 2 per class – No entry fee
Entry form deadline is Friday, May 13th.
 Items must be delivered to the Wine Pavilion between 8 AM and 10 AM Wednesday May 18th

Junior Exhibitor grade level as of January 1, 2022

DEPT. 27 DIVISION 356 – Preschool through Kindergarten

DEPT. 27 DIVISION 357 – 1st through 3rd grade

DEPT. 27 DIVISION 358 – 4th through 5th grade

DEPT. 27 DIVISION 359 – 6th through 8th grade

DEPT. 27 DIVISION 360 – 9th through 12th grade

The following classes apply to Divisions 356 through 360

Class

1. An arrangement that follow the Fair’s theme for this year
2. Bridal Bouquet
3. Table Centerpiece
4. Corsage & Boutonniere, must enter both together
5. House plants
6. Herbs
7. Roses
8. Any other cut flowers
9. Open category

ENTRY FORM DEADLINE (Jr. Floral/Horticulture) IS FRIDAY MAY 13, 2022

AGRIBUSINESS FEATURE BOOTH

10’ x 10’ – Entry fee is \$2.00

Entries are set up & displayed in the Tom Sawyer Hall

- Agribusiness Feature Booth.
- Competition is open to 4-H Club, FFA Chapter, Grange and other youth projects.
- Booth sizes are 10’ deep with a 10’ front.
- Set up Tuesday May 17th, from 12 PM to 6 PM.

DEPT. 27 DIVISION 361 – Agribusiness Feature Booth

Class

- | | |
|-----------|----------------------|
| 1. 4-H | 4. Other Youth Group |
| 2. FFA | 5. Classroom |
| 3. Grange | |

ENTRY FORM DEADLINE (Floral/Horticulture) FRIDAY, MAY 13, 2022

SPECIAL CONTEST

Onsite arranging, Saturday May 18

Wine Pavilion

Danish System of judging – 1st through 3rd place ribbons, Participant ribbons – 1st place trophies

Junior Exhibitor grade level as of January 1, 2022

DEPT. 27 DIVISION 362 – JUNIOR ARRANGEMENTS ON SITE

Class

1. Arrangements on Site - Grades K through 3
2. Arrangements on Site - Grades 4 through 6
3. Arrangements on Site - Grades 7 and 8
4. Arrangements on Site - Grades 9 through 12

ENTRY FORM DEADLINE (onsite arranging) FRIDAY MAY 13, 2022

JUNIOR NATURAL SCIENCE AND WILDLIFE

Jr. Natural Science & Wildlife delivered to the Tom Sawyer Hall Tuesday, May 10th between 12 pm and 7 PM or Wednesday May 11th between 10 AM and 8 PM.

Junior Exhibitor grade level as of January 1, 2022

DEPT. 28 DIVISION 366 – Preschool through Kindergarten

DEPT. 28 DIVISION 367 – 1st through 3rd grade

DEPT. 28 DIVISION 368 – 4th through 5th grade

DEPT. 28 DIVISION 369 – 6th through 8th grade

DEPT. 28 DIVISION 370 – 9th through 12th grade

The following classes apply to Divisions 366 through 370

Class

- | | |
|----------------------------|--|
| 1. Collections | 7. Bird houses |
| 2. Display | 8. Feeders |
| 3. Multiple Specimens | 9. Footprints display |
| 4. Notebook/Portfolio | 10. Nesting boxes |
| 5. Scientific Illustration | 11. Specimens (seeds, wildflowers, etc.) |
| 6. Single Specimen | 12. Bottle biology |

ENTRY FORM DEADLINE SATURDAY APRIL 2, 2022

JUNIOR WRITING: POETRY AND PROSE

Rules

- All entries must be the original work of the exhibitor and completed since the 2020 Fair
- Name should be affixed to the back of the entry
- Poetry should be submitted on one 8 ½"x11" sheet of paper (one side only, may be configured in any way on the paper)
- Poetry entries must be mounted on a 9"x12" piece of construction paper for display purposes
- All prose entry sheets must be numbered and mounted separately on 9"x12" construction paper.
- Prose entries may not exceed 1000 words
- Deliver entries to the Tom Sawyer Hall Tuesday, May 10th between 12 pm and 7 PM or Wednesday May 11th between 10 AM and 8 PM.

POETRY

Junior exhibitor age as of January 1, 2022

DEPT. 29 DIVISION 371 – Ages 5 through 8

DEPT. 29 DIVISION 372 – Ages 9 through 12

DEPT. 29 DIVISION 373 – Ages 13 through 18

The following classes apply to Divisions 371 through 373

Poetry Class

1. Fair theme
2. If I was a frog
3. Cowboy Up
4. Under the Western Skies
5. Jingles and Limericks
6. Any other

PROSE

Junior exhibitor age as of January 1, 2022

DEPT. 29 DIVISION 374 – Ages 5 through 8

DEPT. 29 DIVISION 375 – Ages 9 through 12

DEPT. 29 DIVISION 376 – Ages 13 through 18

DEPT. 29 DIVISION 377 – Classroom project, single

DEPT. 29 DIVISION 378 – Classroom project, multiple

ENTRY FORM DEADLINE SATURDAY APRIL 2, 2022

The following classes apply to Divisions 374 through 378

Prose Class

1. Fair theme
2. My Family Roots
3. Farming in My Community
4. Buyers Letters
5. Any other short story

RECORD AND FARM ACCOUNT BOOKS

Rules

- Entries in this department will consist of a complete farm account book or record book covering one year or more of agricultural enterprises and owned and managed by the student during the previous project year
- All books must remain on display for the duration of the Fair
- Deliver entries to the Tom Sawyer Hall Tuesday, May 10th between 12 pm and 7 PM or Wednesday May 11th between 10 AM and 8 PM.
- **Cash prizes will be as follows:**
 - 1st place - \$15
 - 2nd place - \$10
 - 3rd place - \$5

DEPT. 30 DIVISION 381 – FFA Farm Account

DEPT. 30 DIVISION 382 – 4-H Record Book

DEPT. 30 DIVISION 383 – Grange Book

The following classes apply to Divisions 381 through 383

Class

1. Project Book, Record Book
2. Mini Member Book

ENTRY FORM DEADLINE SATURDAY APRIL 2, 2022

INDUSTRIAL EDUCATION

Jr. Industrial Education delivered to the Tom Sawyer Hall Tuesday, May 10th 12 PM to 7 PM or
Wednesday, May 11th 10 AM to 8 PM.

Rules

- Open to independent exhibitors enrolled in an Industrial Arts or Ag Mechanics class at a Calaveras County high school or a member of Calaveras County FFA Chapter
- Although exhibits need not be owned by the exhibitor, all must be the work of the student, as an industrial education student, during the last year and must have been a major contributor.
- No entry may be shown for more than one calendar year
- All projects must be finished

DEPT. 31 DIVISION 386 – Architectural Drawing

Drawings may be submitted as original or prints on one or more sheets

Class

1. Architectural Drawings, complete set of plans for building a structure; to include floor, plot, foundation, elevations, and detail sheets, etc.
2. Floor Plans
3. Any other, identify

DEPT. 31 DIVISION 387 – Computer Aided Architectural Drawing

Drawings may be submitted as originals or prints on one or more sheets

Class

1. Floor plan residential, showing all necessary dimensions, notes and symbols
2. Architectural Presentation 1, any 2D architectural drawing
3. Architectural Presentation 2, any 3D architectural drawing
4. Any other, please identify

DEPT. 31 DIVISION 388 – Mechanical Drafting

Class

1. Mechanical Drafting - Single Detail - 1 year or less drafting experience.
2. Mechanical Drafting - Assembly drawing including detail sheets as needed, 1 year or less drafting experience.
3. Mechanical Drafting, - Single Detail, - more than 1year drafting experience
4. Mechanical Drafting - assembly drawing including detail sheets as needed, more than 1 year of drafting experience
5. Pictorial/Technical Illustrations - Any illustration technique in freehand or mechanical method
6. CAD Drafting, please Identify
7. Any other, please Identify

ENTRY FORM DEADLINE SATURDAY APRIL 2, 2022

JUNIOR SCIENCE, ENGINEERING & TECHNOLOGY

Jr. Science, Engineering & Technology delivered to the Tom Sawyer Hall Tuesday, May 10th 12 PM to 7 PM or Wednesday, May 11th 10 AM to 8 PM.

Junior Exhibitor grade level as of January 1, 2022

DEPT. 32 DIVISION 391 – Preschool through Kindergarten

DEPT. 32 DIVISION 392 – 1st through 3rd grade

DEPT. 32 DIVISION 393 – 4th through 5th grade

DEPT. 32 DIVISION 394 – 6th through 8th grade

DEPT. 32 DIVISION 395 – 9th through 12th grade

The following classes apply to Divisions 391 through 395

Class

1. Electrical Project
2. Robotics Project
3. Rocket Project
4. Any other, identify

ENTRY FORM DEADLINE SATURDAY APRIL 2, 2022

AG MECHANICS AND INDUSTRIAL EDUCATION

Jr. Ag Mechanics & Industrial Education delivered to the Tom Sawyer Hall Tuesday, May 10th 12 PM to 7 PM or Wednesday, May 11th 10 AM to 8 PM.

Junior Exhibitor grade level as of January 1, 2022

DEPT. 35– Ag Mechanics and Industrial Education

EXHIBITS ONLY – NON-AUCTIONS ITEMS

- *Only items entered in department 36 (pages 52-54) are eligible for the Auction.*
- All exhibitors must be enrolled in an industrial arts class; 4-H or Grange club, or Ag mechanics class or a member of a Calaveras County FFA Chapter.
- A project or class may enter an item as a group project.
- **Please use the correct Ag Mechanics and Industrial Education Entry Form.**

Wood Projects

DIVISION 406 – Wood Projects – Preschool through Kindergarten

DIVISION 407 – Wood Projects – 1st through 3rd grade

DIVISION 408 – Wood Projects – 4th through 5th grade

DIVISION 409 – Wood Projects – 6th through 8th grade

DIVISION 410 – Wood Projects – 9th through 12th grade

The following classes apply to Divisions 406 through 410

Class

1. Wood Projects
2. Wood Furniture
3. Picnic Tables
4. Picnic Benches
5. Wood Turning (lathe only)
6. Any other, identify

ENTRY FORM DEADLINE SATURDAY APRIL 2, 2022

Metal Projects

DIVISION 411 – Metal Projects – Preschool through Kindergarten

DIVISION 412 – Metal Projects – 1st through 3rd grade

DIVISION 413 – Metal Projects – 4th through 5th grade

DIVISION 414 – Metal Projects – 6th through 8th grade

DIVISION 415 – Metal Projects – 9th through 12th grade

The following classes apply to Divisions 411 through 415

Class

- | | |
|---|---|
| <ol style="list-style-type: none"> 1. BBQ Barrel 2. Metal Furniture 3. Gates, Chutes 4. Trailers 5. Any Other Ornamental Iron 6. Any Other Ornamental Iron (Floor Pieces) | <ol style="list-style-type: none"> 7. Any Other Fabricated Metal 8. Any Other Sheet zMetal 9. Any Other Foundry and Forging 10. Any Other Machine Work 11. Any Other, identify |
|---|---|

Wood/Metal Mixed Projects

DIVISION 416 – Wood/Metal Mixed Projects – Preschool through Kindergarten

DIVISION 417 – Wood/Metal Mixed Projects – 1st through 3rd grade

DIVISION 418 – Wood/Metal Mixed Projects – 4th through 5th grade

DIVISION 419 – Wood/Metal Mixed Projects – 6th through 8th grade

DIVISION 420 – Wood/Metal Mixed Projects – 9th through 12th grade

The following classes apply to Divisions 416 through 420

Class

1. Indoor Furniture
2. Outdoor Furniture
3. Any other, identify

ENTRY FORM DEADLINE SATURDAY APRIL 2, 2022

AUCTION: Friday May 20 at 4 P.M. in Tom Sawyer Hall

Bidder Registration starts at 3:30

Jr. Ag Mechanics & Industrial Education delivered to the Tom Sawyer Hall Tuesday, May 10th 12 PM to 7 PM or Wednesday, May 11th 10 AM to 8 PM.

Junior Exhibitor grade level as of January 1, 2022

DEPT. 36– Ag Mechanics and Industrial Education

AUCTIONS ITEMS

- *Only items entered in department 36 are eligible for the Auction.*
- All auction items must have been entered and judged during the 2022 Fair.
- All items must have placed 1st OR 2nd in their class.
- All exhibitors must be enrolled in an industrial arts class; 4-H or Grange club, or Ag mechanics class or a member of a Calaveras County FFA Chapter.
- Exhibitors may place a minimum bid on their entry form.
- A project or class may enter an item as a group project; however, the proceeds will be sent to one person and is responsible for the distribution of funds.
- Exhibitor must be present at the Auction.
- Exhibitor may only sell one item.
- The seller will pay a 6% commission to the Fair for the handling of the sale.
- **Please use the correct Ag Mechanics and Industrial Education Entry Form.**
- Entries due by April 2, 2022
- **Buyer:** Items must be picked up and paid for Monday, May 23 – 12 PM to 6 PM

ENTRY FORM DEADLINE SATURDAY APRIL 2, 2022

Wood Projects

DIVISION 430 – Wood Projects – Preschool through Kindergarten

DIVISION 431 – Wood Projects – 1st through 3rd grade

DIVISION 432 – Wood Projects – 4th through 5th grade

DIVISION 433 – Wood Projects – 6th through 8th grade

DIVISION 434 – Wood Projects – 9th through 12th grade

The following classes apply to Divisions 430 through 434

Class

1. Wood Projects
2. Wood Furniture
3. Picnic Tables
4. Picnic Benches
5. Wood Turning (lathe only)
6. Any other, please identify

Metal Projects

DIVISION 435 – Metal Projects – Preschool through Kindergarten

DIVISION 436 – Metal Projects – 1st through 3rd grade

DIVISION 437 – Metal Projects – 4th through 5th grade

DIVISION 438 – Metal Projects – 6th through 8th grade

DIVISION 439 – Metal Projects – 9th through 12th grade

The following classes apply to Divisions 435 through 439

Class

- | | |
|---|---|
| <ol style="list-style-type: none"> 1. BBQ Barrel 2. Metal Furniture 3. Gates, Chutes 4. Trailers 5. Any Other Ornamental Iron 6. Any Other Ornamental Iron (Floor Pieces) | <ol style="list-style-type: none"> 7. Any Other Fabricated Metal 8. Any Other Sheet Metal 9. Any Other Foundry and Forging 10. Any Other Machine Work 11. Any Other, please identify |
|---|---|

ENTRY FORM DEADLINE SATURDAY APRIL 2, 2022

Wood/Metal Mixed Projects

DIVISION 440 – Wood/Metal Mixed Projects – Preschool through Kindergarten

DIVISION 441 – Wood/Metal Mixed Projects – 1st through 3rd grade

DIVISION 442 – Wood/Metal Mixed Projects – 4th through 5th grade

DIVISION 443 – Wood/Metal Mixed Projects – 6th through 8th grade

DIVISION 444 – Wood/Metal Mixed Projects – 9th through 12th grade

The following classes apply to Divisions 440 through 444

Class

1. Indoor Furniture
2. Outdoor Furniture
3. Any other, identify

ENTRY FORM DEADLINE SATURDAY APRIL 2, 2022

The Team

39th DAA Board of Directors

Talibah Al Rafiq — Mokelumne Hill

Gay Callan — Esmeralda Valley

Kathy Campbell — San Andreas

Gloria Grimes — West Point

Darrin Mills — Murphys

MaryBeth Ospital — Valley Springs

Steve Wooster — Copperopolis

State Officials

Governor: Gavin Newsom

Secretary of Agriculture: Karen Ross

Fairs & Expositions Branch Chief: Mike Francesconi

Staff

Laurie Giannini — CEO / Fair Manager

Larry Diliberto — Maintenance Supervisor

Tim Folendorf — Operations Liaison to the Board of Directors

Kasey Musachia — Exhibits Coordinator

Christine Thom — Vendor/Office Coordinator

Becky Thomas, Amber Killip, Olga Moncada — Exhibits Team