

39TH DISTRICT AGRICULTURAL ASSOCIATION - CALAVERAS COUNTY FAIRGROUND

The FAIRGROUND IS 71.5 ACRES. The grounds are set on natural rolling hills.

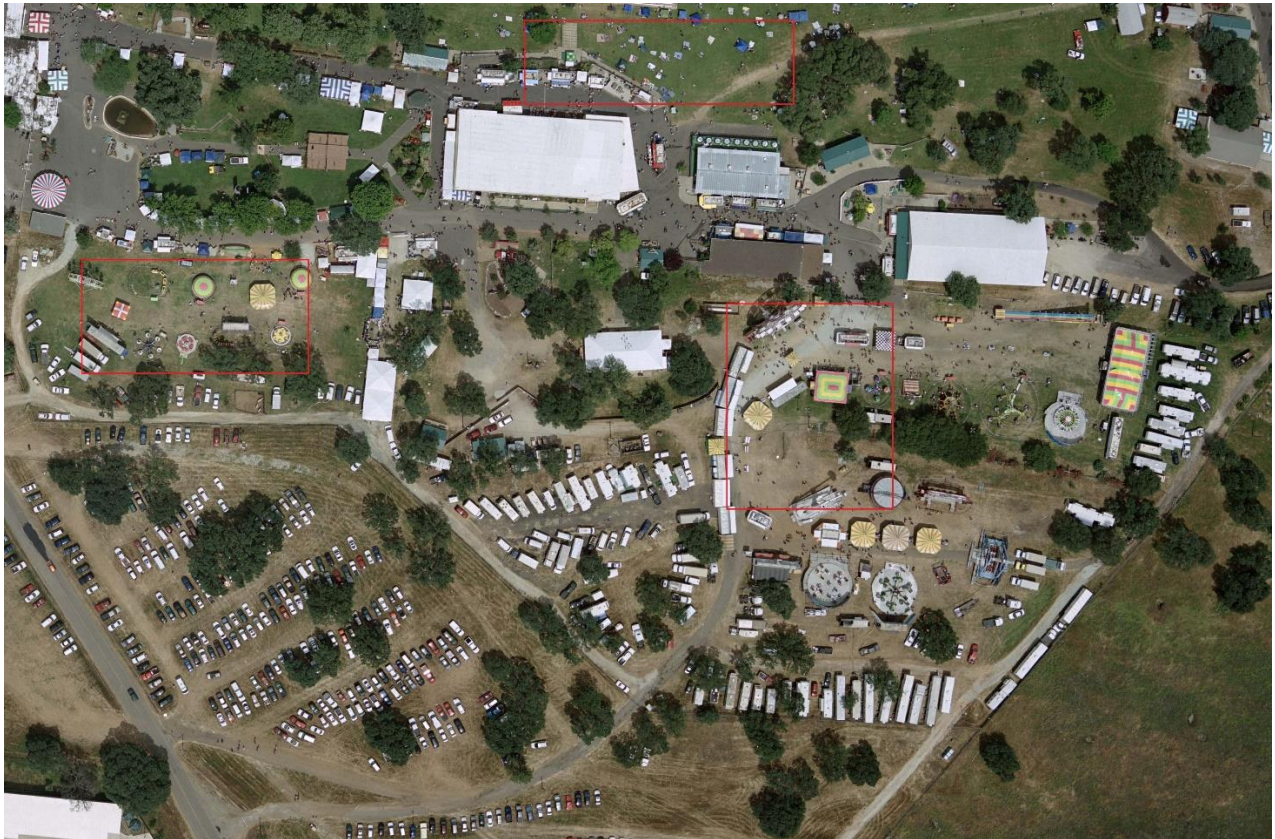

The **FROGTOWN RV PARK** has 68 spaces with water/power and sewer. Twenty-four spaces have 50 amp with 220.



THE RANCH HOUSE – The rustic metal building has a small kitchen and an air conditioner. It has a large outdoor patio area.

MARK TWAIN HALL – The block building has 12,500 sq. ft. This building has restrooms. It has heating and air. This building has an indoor stage and dressing rooms.



FROGETERIA – This block building is carpeted. It has restrooms, commercial kitchen and commercial walk in refrigerator. The building is 2800 sq. ft.

TOM SAWYER HALL – The metal building has 9,800 sq. ft. This building has adjacent outdoor restrooms. We have portable swamp coolers for the building.

BECKY THATCHER HALL – The building is 1800 sq. ft. The building has heating and air. There are restrooms adjacent to building.

FROGTOWN ARENA – The arena dimensions are 290' x 125'. It has announcers' box, stalls and chutes attached.

MAIN STAGE – The dimensions are 50'x50'. There are 2 restrooms on the stage.

LIVESTOCK BARN – There are 5 covered livestock barns. – The area has 2 offices.

MEETING ROOM – Small room with a restroom. The room is 20' x 40'. It has heating and air. The building has wood siding.

FIRST AID BUILDING - Small building with heating and air

RESTROOMS - There are 4 outside restroom buildings. Two have showers. In addition, Mark Twain Hall and the Frogeteria have restroom facilities.



Cross Country Course



Arena



Main Stage



Large Pond



Front Gate

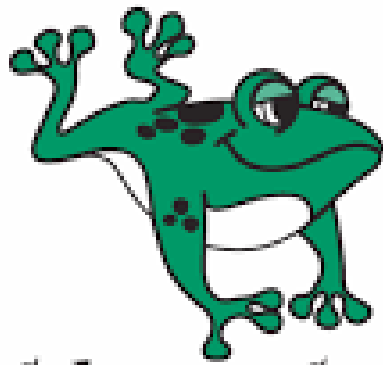

FROGTOWN, USA

Calaveras County Fair & Jumping Frog Jubilee